PUBLIC LAND DISPOSAL AREAS - MESQUITE, NEVADA

LEGEND

- Original Mesquite Land Act – 1986
- Amended Mesquite Land Act – 1996
- Amended Mesquite Land Act – 1999
- Lincoln County Land Act (Future Release Area by Oct 13, 2005)
- Lincoln County Land Act (112± Acres Sold December 2001)
- Land owned by the City of Mesquite – 2003 purchase(4600± Acres)
- Land owned by Mesquite Vistas LLC – 2003 purchase(3095± Acres)
- Mormon Mesa Airport Site (2560.5± Acres)
- BLM Contiguity Area to be acquired by City in future (2530± Acres)
- City of Mesquite Corporate Limits – 2003
- Existing Paved Road
- Proposed 120' Road
- Proposed 100' Road
- Existing 4WD Road
- 100' Wash/Drainage

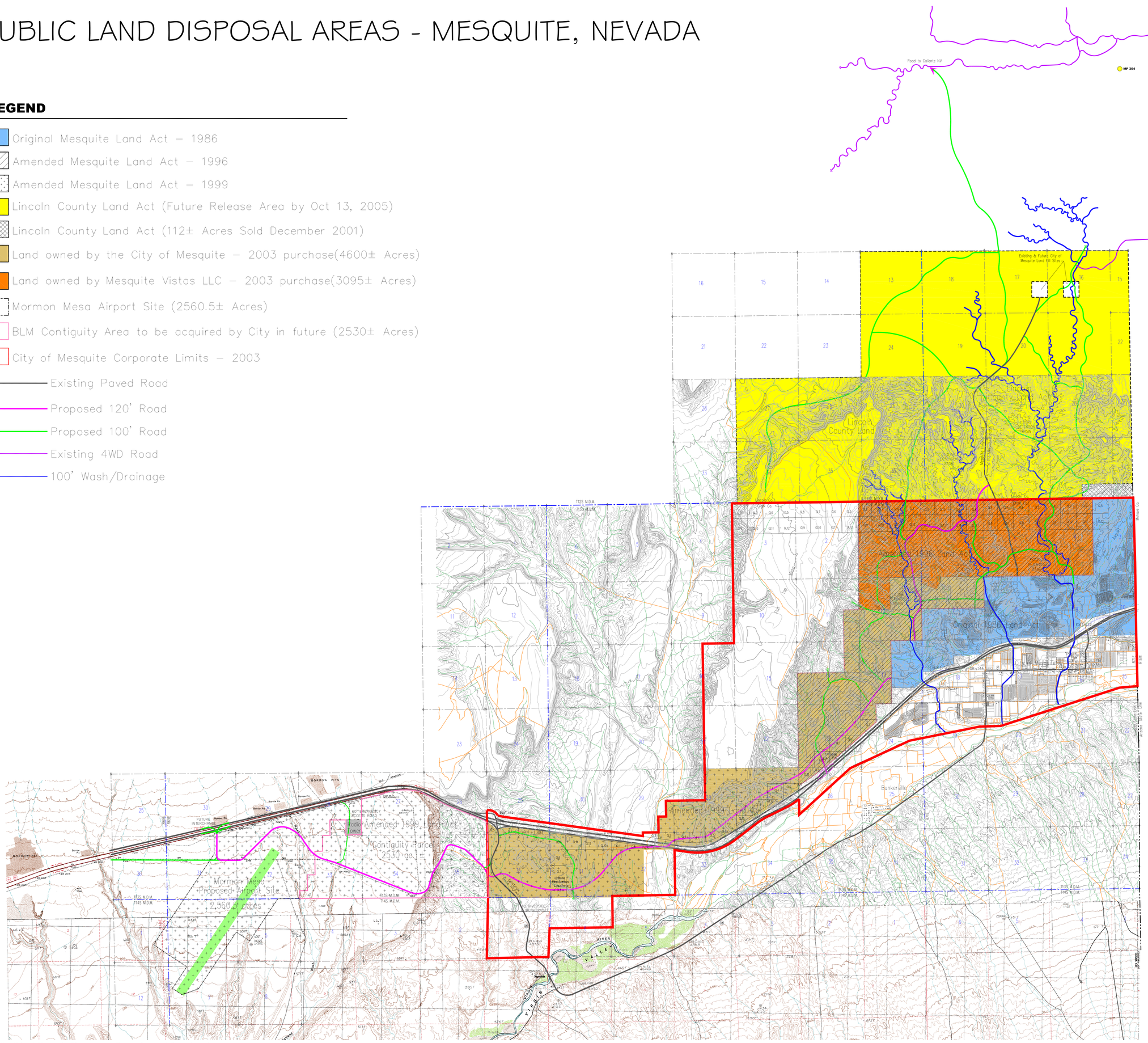

Produced by the City of Mesquite Planning and Redevelopment Department