

LEGAL DESCRIPTION

"Put Legal Description Here"

NOTES

1. WATER SERVICE PROVIDED BY:
VIRGIN VALLEY WATER DISTRICT
500 RIVERSIDE ROAD
MESQUITE, NEVADA 89027
(702) 346-5731
2. SEWER SERVICE PROVIDED BY:
MESQUITE CITY SANITATION DEPARTMENT
10 E. MESQUITE BLVD.
MESQUITE, NEVADA 89027
(702) 346-5295
3. POWER SERVICE PROVIDED BY:
OVERTON POWER DISTRICT
731 TURTLEBACK RD. MESQUITE NV. 89027
(702) 346-5710
4. 10' MINIMUM HORIZONTAL SEPARATION BETWEEN WATER LINES AND SEWER LINES TO BE MAINTAINED AT ALL TIMES.
5. CONCRETE ENCASE SEWER LINE TO 10' ON BOTH SIDES OF WATER LINE CROSSING PER C.C. SANITATION DIST. DESIGN STANDARD DRAWING NO. SD-20.
6. SOLID WASTE DISPOSAL TO MEET CITY OF MESQUITE STANDARDS.
7. ALL PROPOSED STREETS ARE TO BE PRIVATE

"Name" SUBDIVISION
PHASE ? (N?? ? R???? N?????)
(FUTURE CONSTRUCTION?)

"NAME" SUBDIVISION
PHASE ? (N?? ? R???? N?????)
TENTATIVE MAP
FOR
"OWNER/DEVELOPER NAME"
ADDRESS
"CITY, STATE, ZIP"
"PHONE"
"FAX"
LOCATED WITHIN
"P.U.D. NAME" P.U.D.

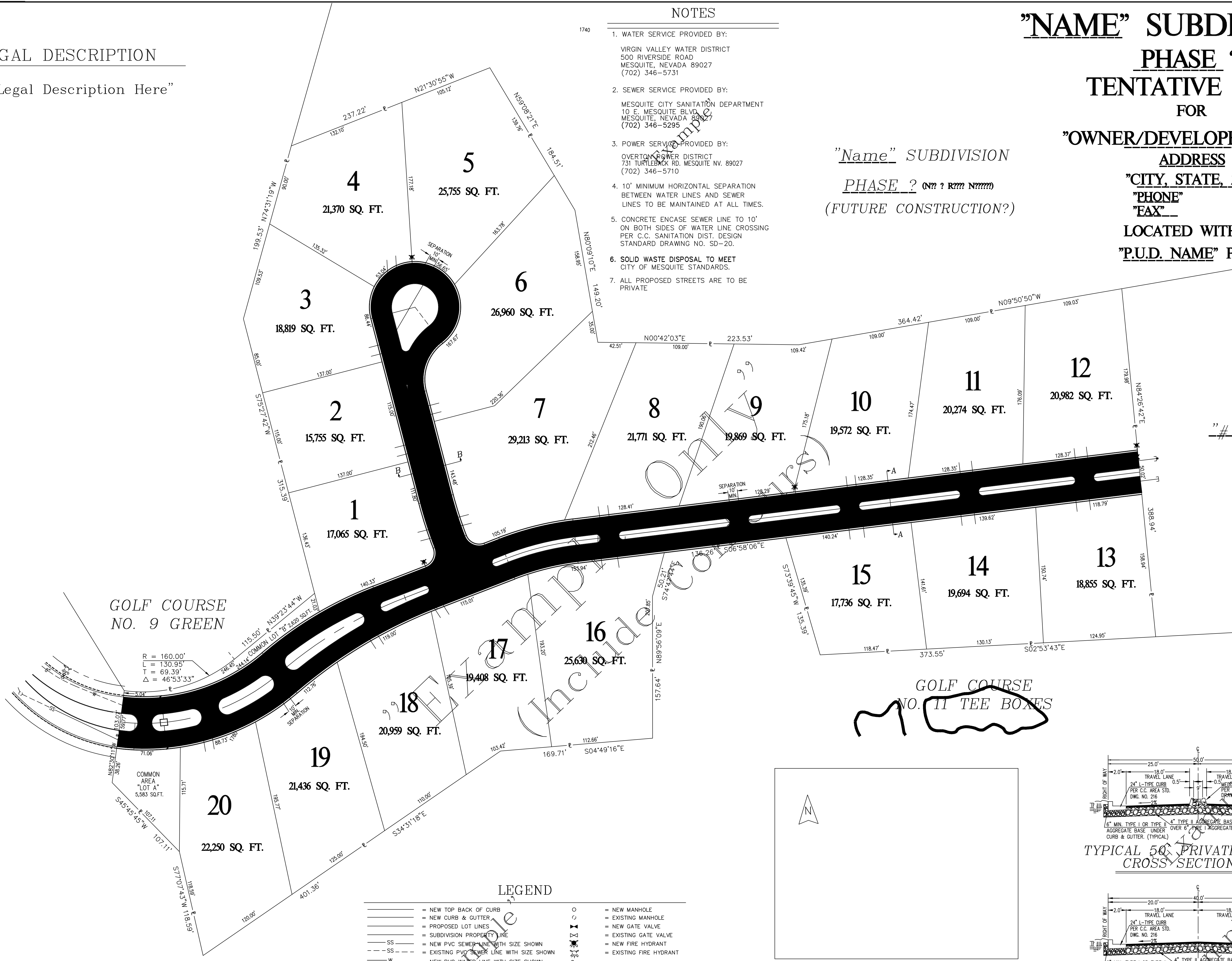

GOLF COURSE NO. 9 GREEN

GOLF COURSE NO. 11 TEE BOXES

R = 160.00'
L = 130.95'
T = 69.39'
Δ = 46°53'33"

COMMON AREA "LOT A", 5,583 SQ. FT.

LEGEND

- NEW TOP BACK OF CURB
- NEW CURB & GUTTER
- PROPOSED LOT LINES
- SUBDIVISION PROPERTY LINE
- SS — NEW PVC SEWER LINE WITH SIZE SHOWN
- SS — EXISTING PVC SEWER LINE WITH SIZE SHOWN
- W — NEW PVC WATER LINE WITH SIZE SHOWN
- W — EXISTING PVC WATER LINE WITH SIZE SHOWN
- GOLF COURSE TEE BOXES
- EXISTING INDEX (10') CONTOURS
- EXISTING INTERMEDIATE (2') CONTOURS
- ROADWAY CENTERLINE
- — NEW MANHOLE
- — EXISTING MANHOLE
- ⊕ — NEW GATE VALVE
- ⊕ — EXISTING GATE VALVE
- ⊕ — NEW FIRE HYDRANT
- ⊕ — EXISTING FIRE HYDRANT
- PROPERTY LINE
- NEW ASPHALT

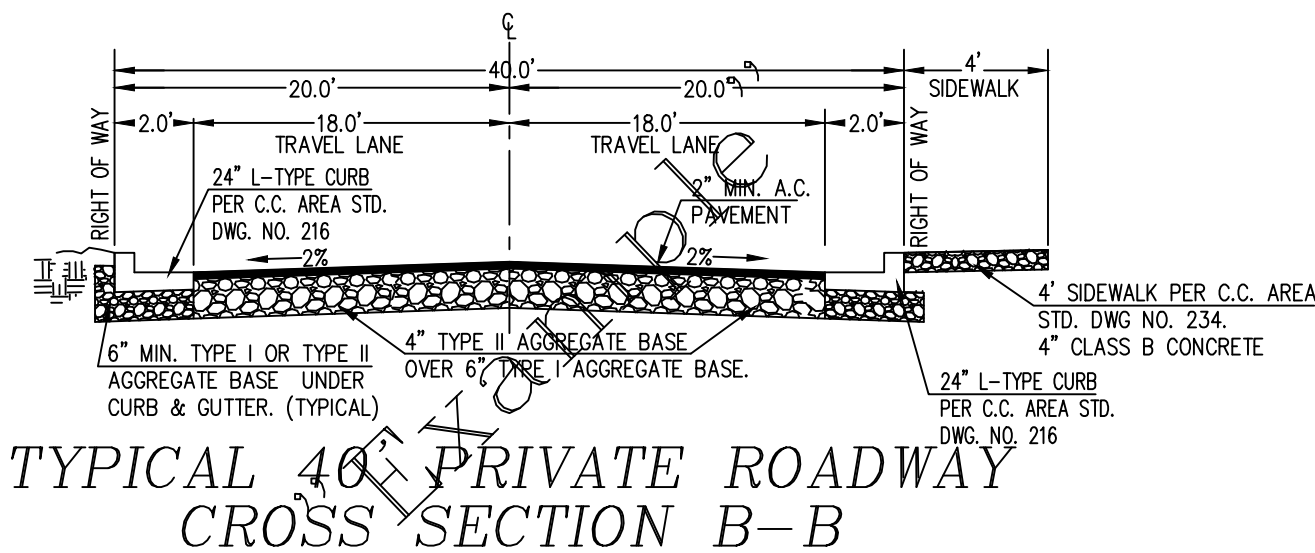
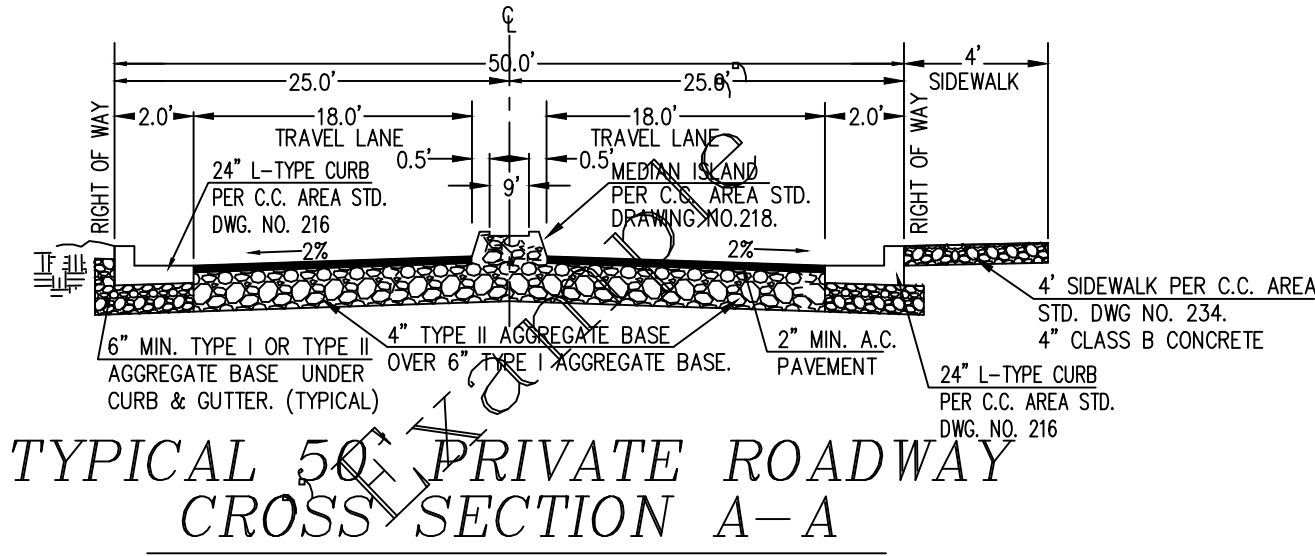
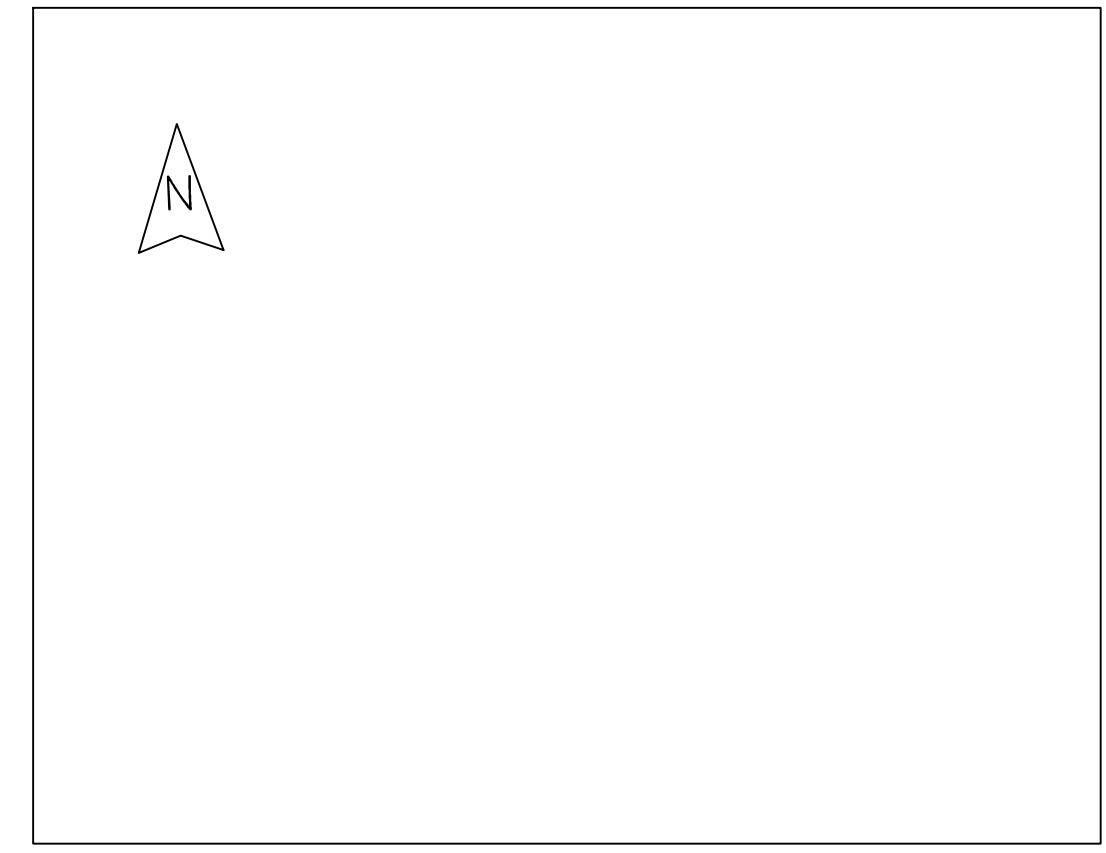

"# of Lots"

NO	REVISIONS DESCRIPTION	DATE	BY

"Company Title Block"

"Logo"

"Project Title etc."

PROJECT NO.	SCALE	DRAWN BY	CHECKED BY